# 36 Studies

Transcribed for Viola and edited by
LEONARD MOGILL
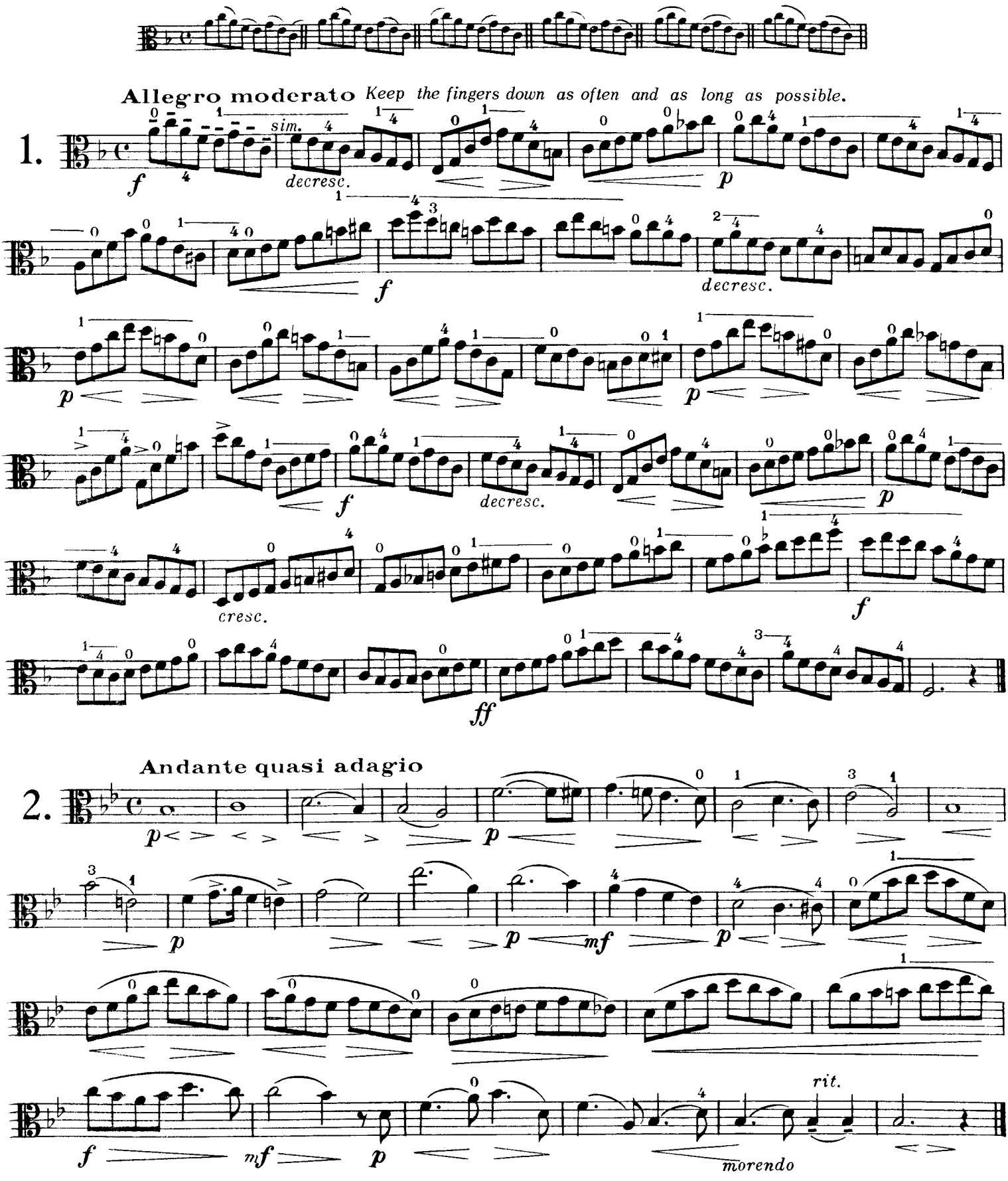
HEINRICH ERNST KAYSER, Op. 20